VISIGI® Calibration System

Maine, ACS

August 1, 2020

BOEHRINGER®

Caring for Lives through Innovation, Quality and Service

What is VISIGI®?

- A Calibration System for Bariatric Procedures
  - Sleeve Gastrectomy
  - Gastric Bypass
- Eliminates Multiple Steps During Procedure
  - Single Pass
- FDA Approved
- Indicated for Use in Gastric and Bariatric Surgical Procedures
- Disposable, One-Time Use Device

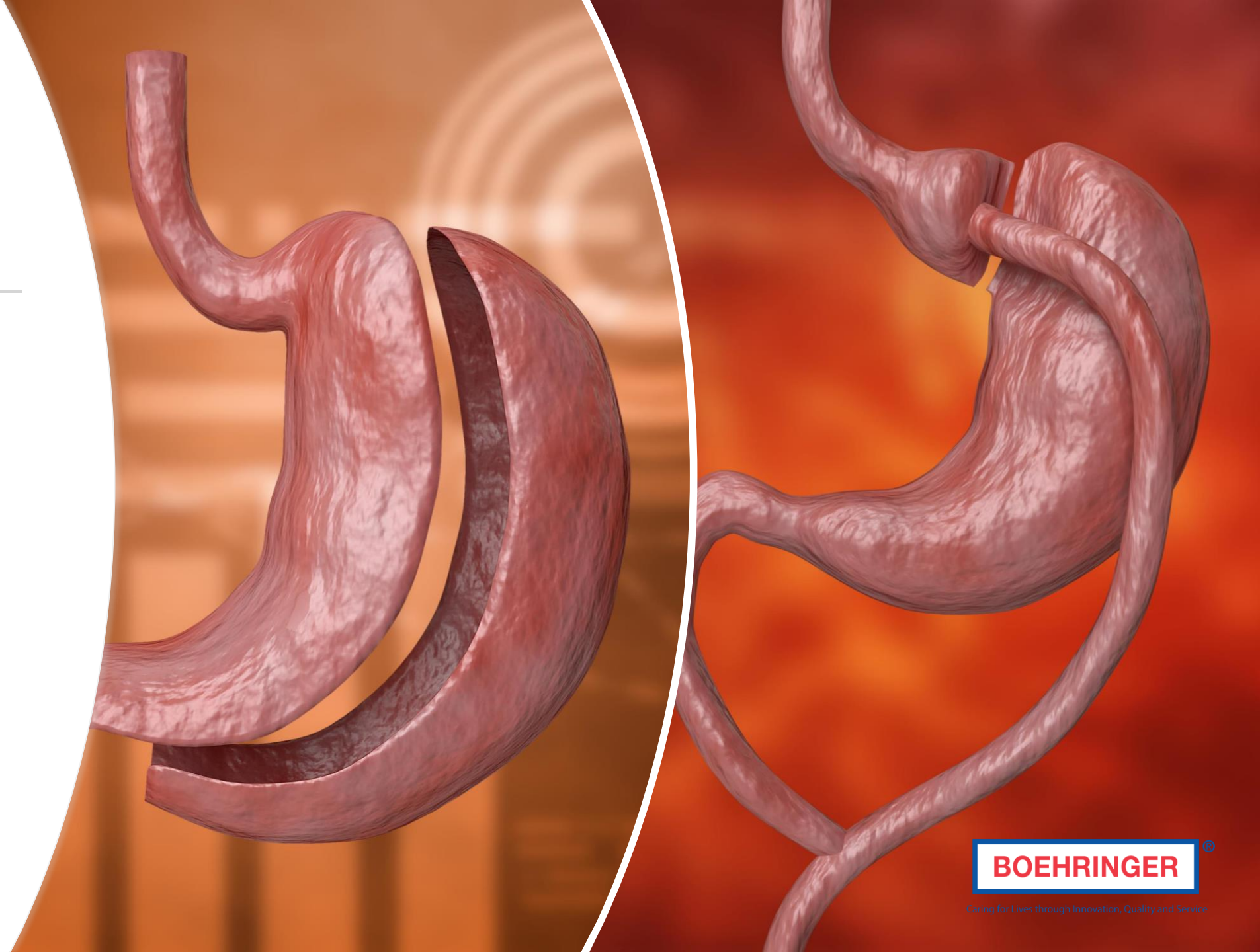

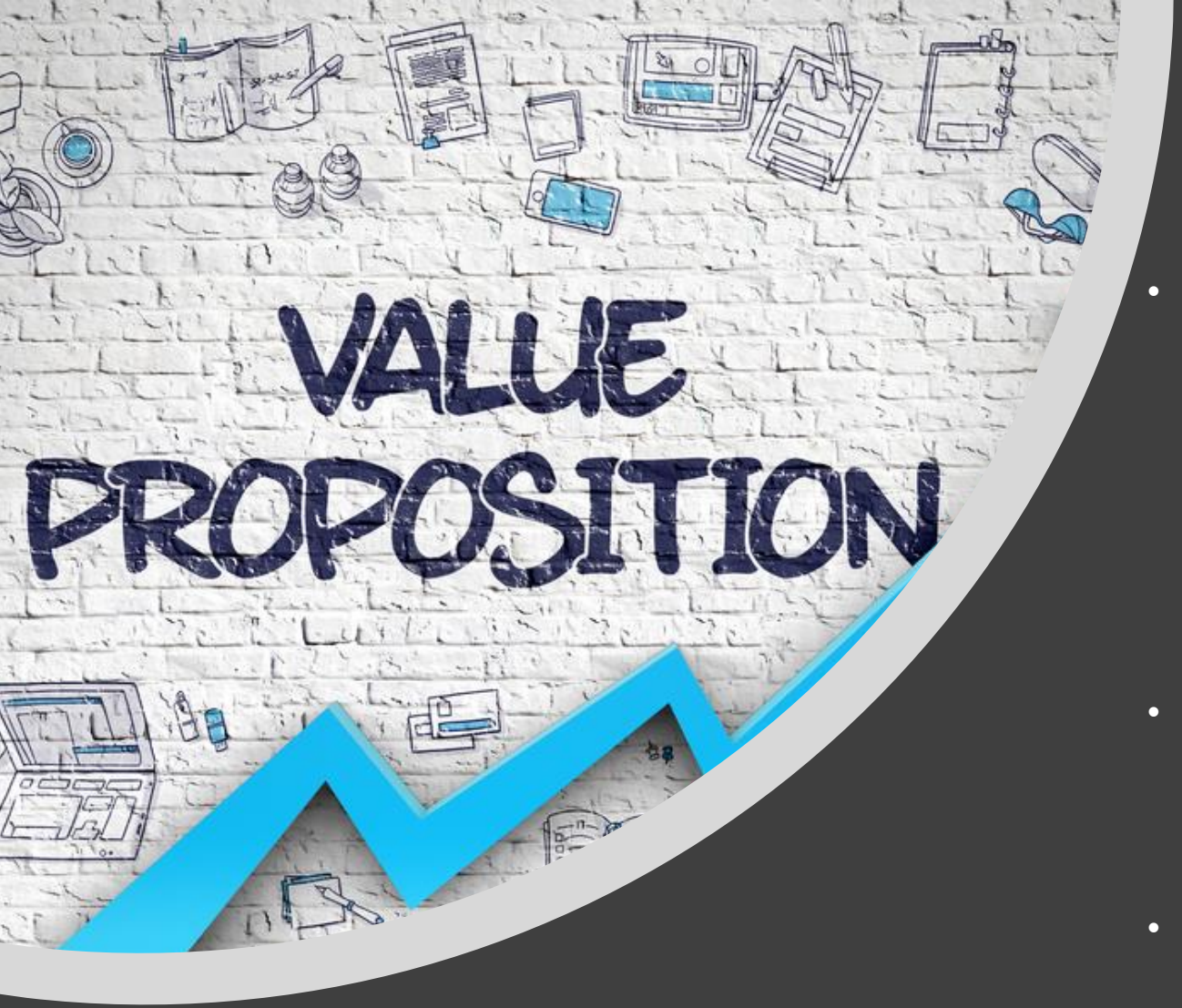

Value Proposition

- Time
  - $36-$37 OR cost per minute (*JAMA Surgery*)
  - Straighter Sleeve Reduced Operating Time – Dr. Gagner
    - 2.9 minutes operative time saved resulting in $108 savings per case
  - Avoid Endoscope
    - 20-30 minutes for scope procedure resulting in potential savings of up to $900 per case (*ASCO Journal*)
- Staple Load Savings
  - Staple Load Comparison Study – Dr. Dovec
    - VISIGI® resulted in 0.33 staple loads, translating to saving a staple every third case
- Straighter Sleeve
  - Straighter Sleeve Reduced Operating Time – Dr. Gagner
    - Indicating a reduction in corkscrewing, VISIGI® has a 43.9% straighter sleeve compared to the bougie

BOEHRINGER®

Caring for Lives through Innovation, Quality and Service

VISIGI® Calibration System Sizes

BOEHRINGER®

Caring for Lives through Innovation, Quality and Service

Features & Benefits

- Thermoformed Blunt Tip
  - Allows for Ease of Insertion
  - Less Likely to Perforate Anatomy
  - Tip is Integral and Can’t Become Detached
- Fenestration Pattern and Flexibility
  - Quickly Decompress the Stomach
  - Allows for Safer and Consistent Sleeve Formation

BOEHRINGER®

Caring for Lives through Innovation, Quality and Service

Features & Benefits

- Safe Suction and Selection Valve
  - Ensures Suction is at Clinical Acceptable Levels
  - Provides More Control on Suction Level
- Accessory Bulb
  - Blue Hand Pump to instill up to 85mmHg of Air
  - Pressure Control to Prevent Distending Staple Line to Stomach Bursting Pressure

BOEHRINGER®

Caring for Lives through Innovation, Quality and Service

Q&A